

SURVEYOR'S RECORD

Section 32

Township 105

Range 42

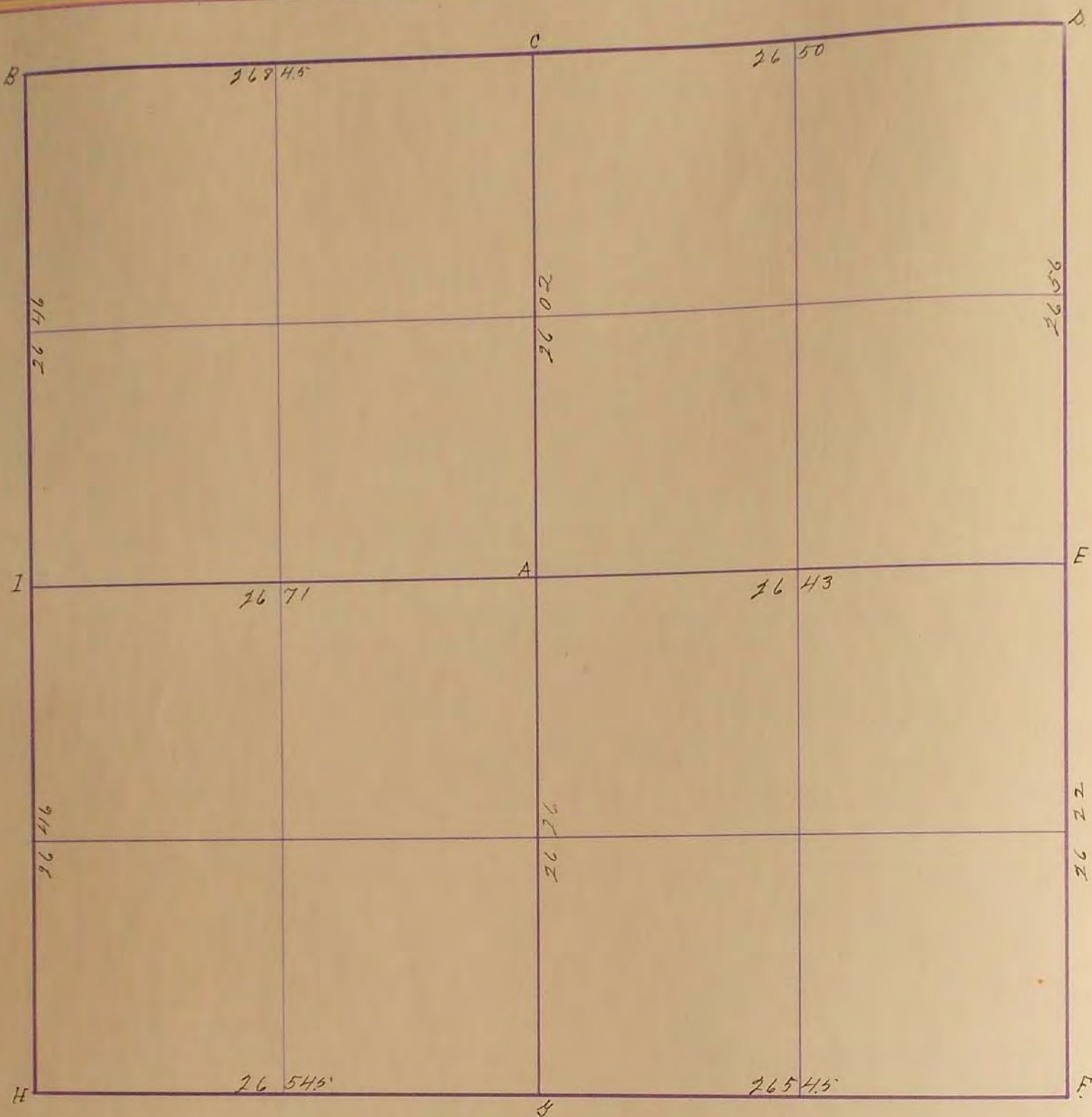

B. Old Flue 3'6" x 2" Apr. 30, 1901.

C. Stone in Road

D. ...

E. ... Grade

F. Cor. Cor. mound pits & stake

G. Stone in Field

H. Stone & Stake in mound

I. 2 Stone eastward Stake large Stone 4' E. 8' S.

J. H. Hoalstenaroft

"D" Stone: R.P. Tack in Cor. fence post SW 45°

R.P. Tack in Cor. fence post SE 46°

"E" Concrete Stone: R.P. Tack in Cor. post West 34°

R.P. Tack in 2nd fence post NW 61°

"F" Concrete Stone: R.P. Edge of Steel fence post

South 31°: R.P. Edge of Steel fence post SE 40°

"G" Concrete Stone: R.P. Tack in Cor. fence post N. 42°

R.P. Tack in Brace post NW. 50°

"J" Concrete Stone: R.P. Tack in Cor. fence post South

on Line 34°: R.P. Tack in fence post South West 48°

"H" Concrete Stone: R.P. Tack in Cor. fence post NE. 43°

R.P. Tack in fence post South 48°

"B" Found iron pipe R.P. F. corner N.E. 46.5'

"I" Found stones Fence on line East & West

"H" Corner lost. Reestablished after former survey.

R.P. stake under F.L. S.E. 50', stake under F.L. S.W. 50'

F. Corner N.W. 42.5'

Date 1935

32
33

SURVEY No. _____

Section 32

Town 105

Range 42



FIELD NOTES.

- B Old Flue 3'6" x 2' Apr. 30, 1901.
 C Stone in Road
 D " " "
 E " " grade
 F cor. cor. mound, pits + stake
 G Stone in field
 H " + stake in mound
 I 2 stones cottonwood stake. largest stone 4' x 8' 8"

J. W. Woodstine

May 30 1935

- B. Found Iron Pipe R. P. F. Corner N. E. 46' 5"
 I " Stones Fence on line East + West
 H. Corner Lost. Reestablished By Measurement
 After Former Survey R. P. Stake under F. L. S. E.
 Stake under F. L. S. 50' F. C. N. W. 42' 5"